DEIXO-VOS A PAZ

José Pedro Martins

Introdução

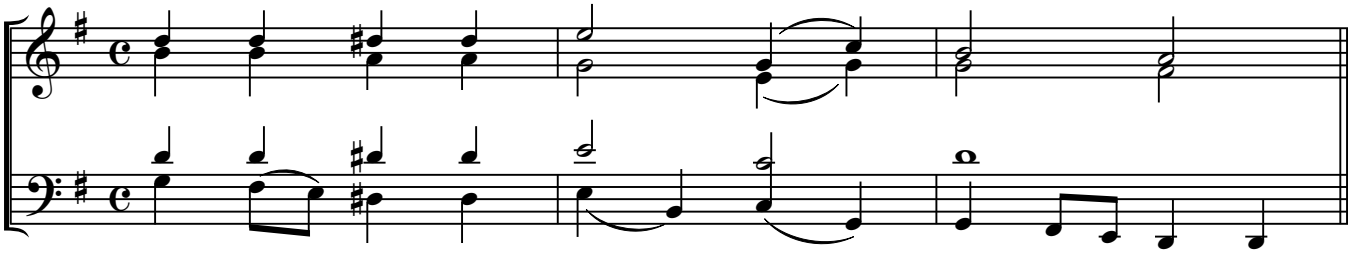

REFRÃO

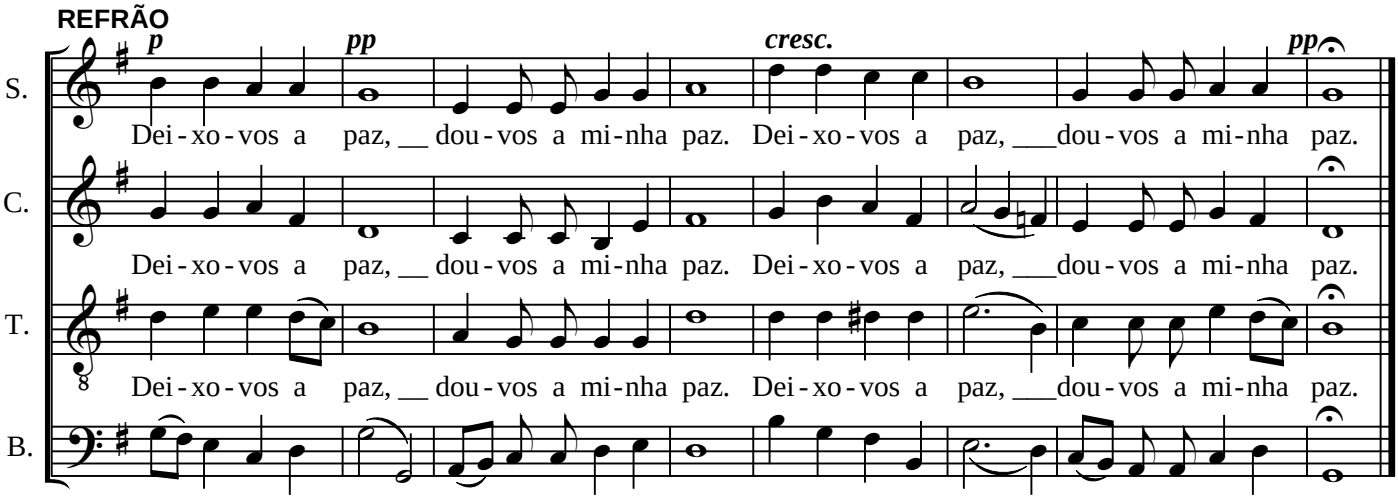

ESTROFES

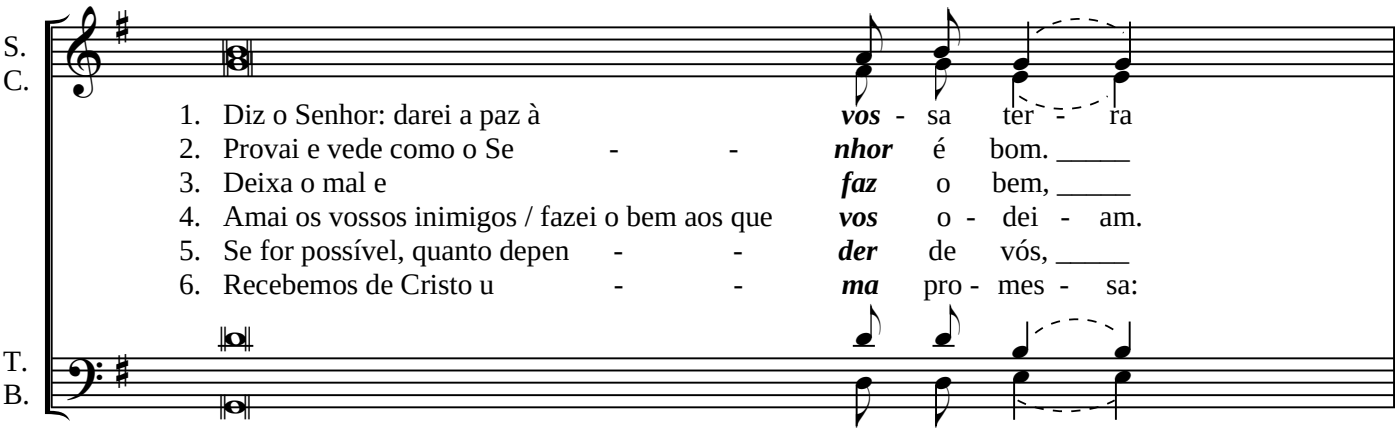

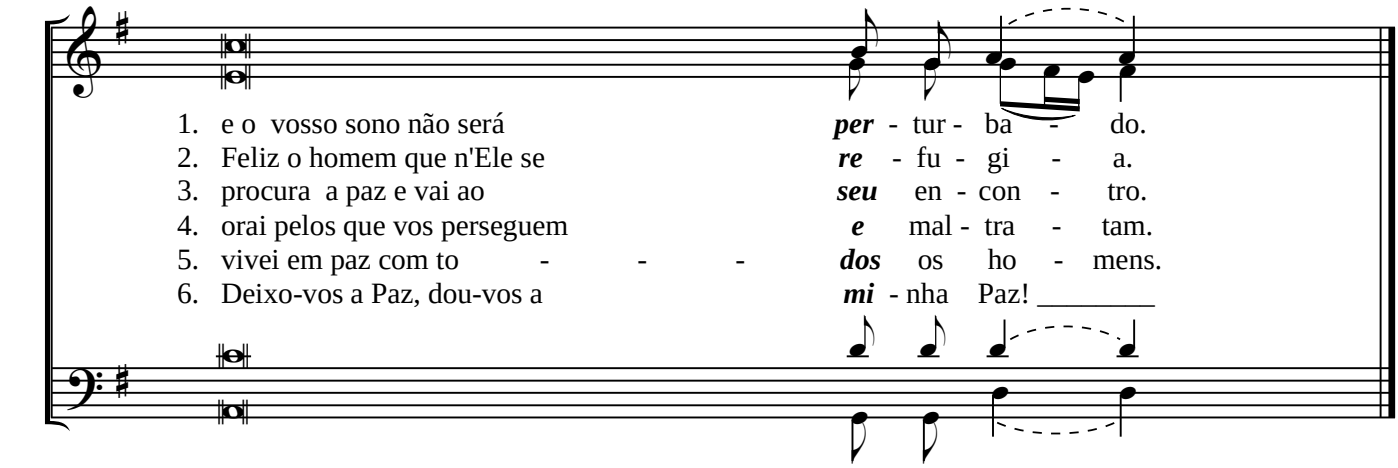

J. E. V.